

Uputstvo za instalaciju NetBeans programa

Da bi NetBeans preuzeli sa interneta potrebno je da otvorite link

<https://netbeans.org/downloads/>

U prozoru vam je ponuđena preporučena verzija programa u zavisnosti od operativnog sistema.

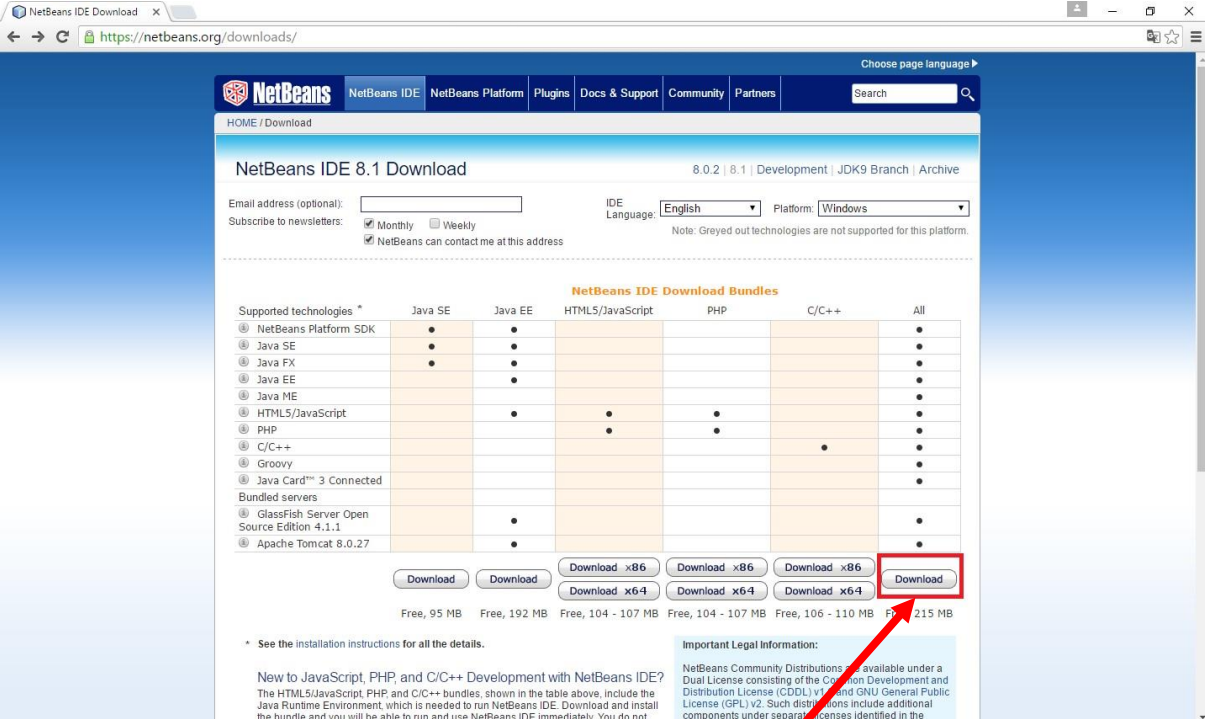

NetBeans IDE 8.1 Download

8.0.2 | 8.1 | Development | JDK9 Branch | Archive

Email address (optional):

Subscribe to newsletters: Monthly Weekly

NetBeans can contact me at this address

IDE Language: Platform:

Note: Greyed out technologies are not supported for this platform.

NetBeans IDE Download Bundles

Supported technologies *	Java SE	Java EE	HTML5/JavaScript	PHP	C/C++	All
<input checked="" type="checkbox"/> NetBeans Platform SDK	•	•				•
<input checked="" type="checkbox"/> Java SE	•	•				•
<input checked="" type="checkbox"/> Java FX	•	•				•
<input checked="" type="checkbox"/> Java EE		•				•
<input checked="" type="checkbox"/> Java ME		•				•
<input checked="" type="checkbox"/> HTML5/JavaScript		•	•			•
<input checked="" type="checkbox"/> PHP			•	•		•
<input checked="" type="checkbox"/> C/C++					•	•
<input checked="" type="checkbox"/> Groovy						•
<input checked="" type="checkbox"/> Java Card™ 3 Connected						•
Bundled servers						•
<input checked="" type="checkbox"/> GlassFish Server Open Source Edition 4.1.1		•				•
<input checked="" type="checkbox"/> Apache Tomcat 8.0.27		•				•

Download Download Download x86 Download x86 Download x86 Download x64 Download x64 Download x64 Download

Free, 95 MB Free, 192 MB Free, 104 - 107 MB Free, 104 - 107 MB Free, 106 - 110 MB Free, 215 MB

* See the installation instructions for all the details.

New to JavaScript, PHP, and C/C++ Development with NetBeans IDE?
The HTML5/JavaScript, PHP, and C/C++ bundles, shown in the table above, include the Java Runtime Environment, which is needed to run NetBeans IDE. Download and install the bundle and you will be able to run and use NetBeans IDE immediately. You do not

Important Legal Information:
NetBeans Community Distributions are available under a Dual License consisting of the Common Development and Distribution License (CDDL) v1.0 and GNU General Public License (GPL) v2. Such distributions include additional components under separate licenses identified in the

Klikom na dugme **Download** počinjete preuzimanje programa NetBeans sa interneta.

U donjem lijevom uglu će vam se pojaviti prozor koji vam prikazuje status preuzimanja programa.

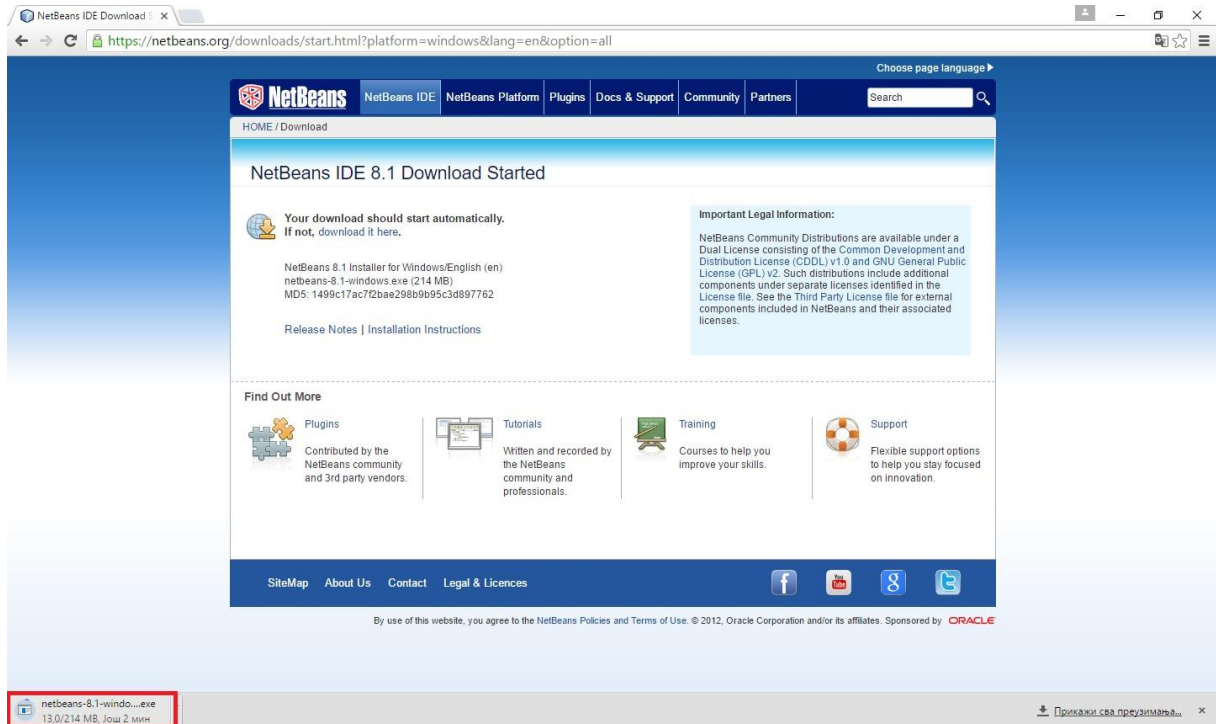

Kada se preuzimanje završi, klikom na taj prozor pokrećete instalaciju.

Kada pokrenete instalaciju pojaviće se prozor sa pitanjem: **”Do you want to allow this app to make changes to your PC?”** – kliknite na dugme **YES**.

Otvora vam se novi u prozor. Potrebno je kliknuti na dugme **Next** da bi nastavili sa instalacijom.

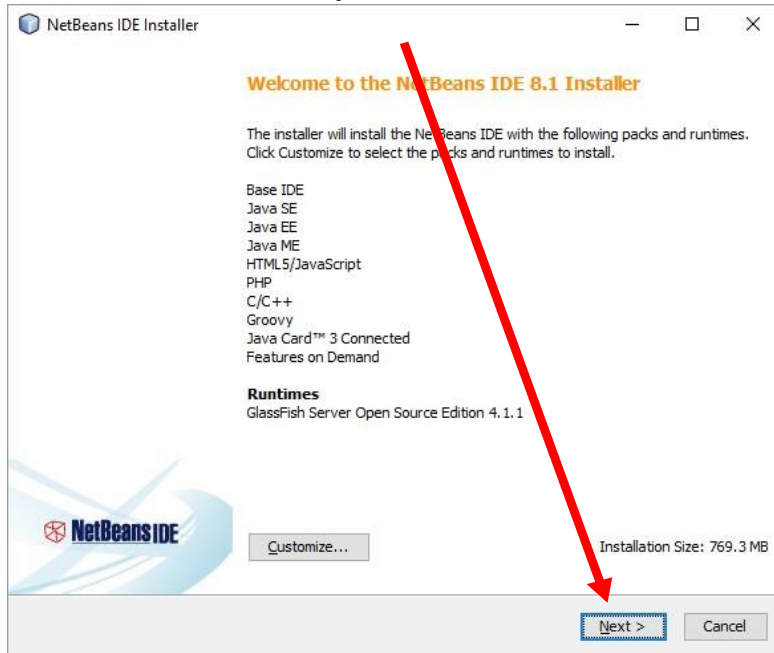

Otvora vam se novi prozor gdje je potrebno da čekirate – **I accept the terms in the licence agreement** i kliknete na dugme **Next** da bi nastavili sa instalacijom.

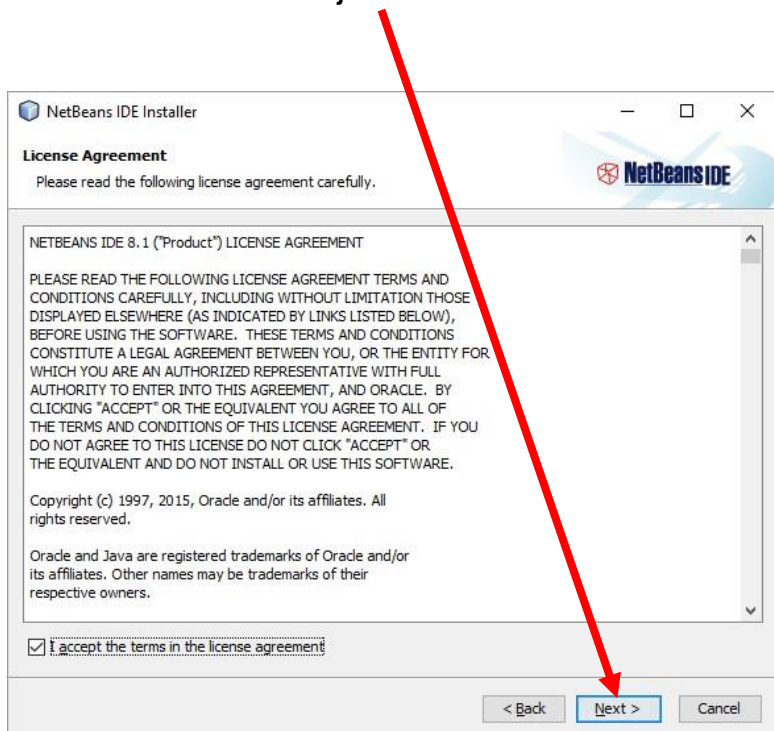

U sledećem prozoru birate lokaciju gdje će program biti smješten na našem disku. Pratite preporučena podešavanja i kliknete na dugme **Next**.

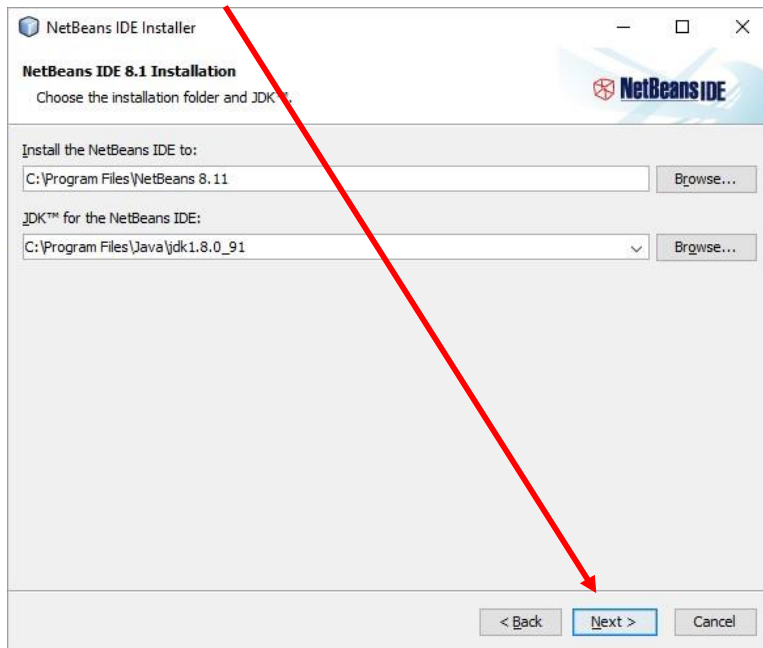

U prozoru koji je prikazan na slici ispod vam je ponuđeno dugme **Install**. Klikom na dugme pokrećete završnu fazu instalacije.

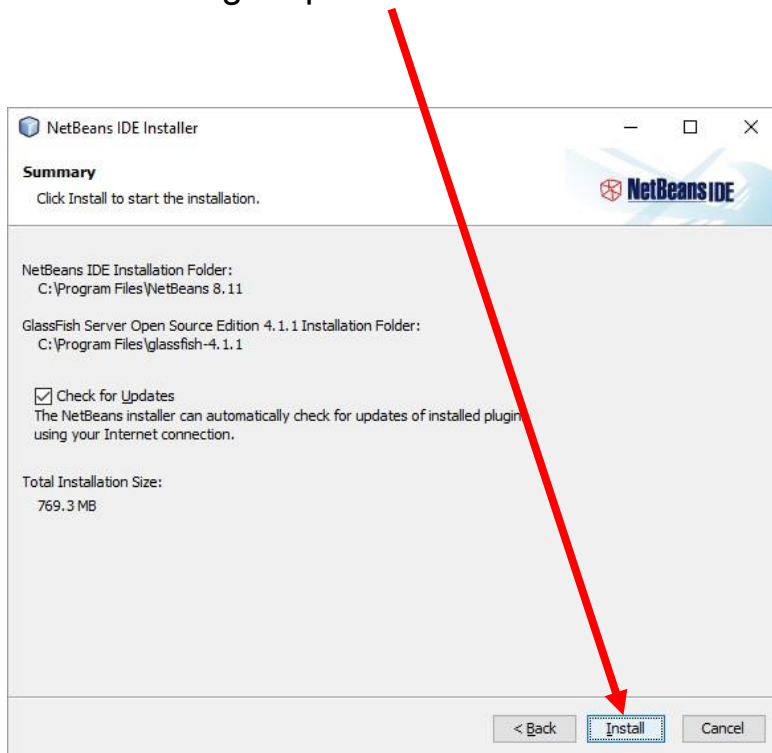

Nakon završetka instalacije otvara vam se novi prozor.

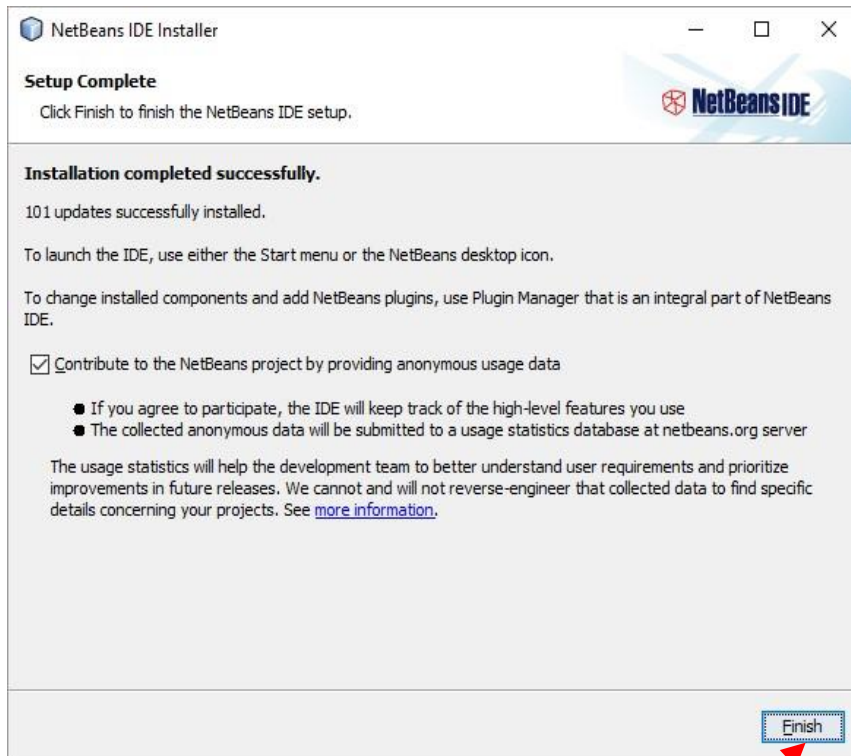

Instalacija je završena. Klikom na dugme **Finish** je zatvarate. Prečica za pokretanje programa se sada naalazi na desktopu.